

**WORLD CUP MMA  
“STAR FIGHTER”**

**Russia, Anapa,  
Vityazevo resort  
12-17 June 2017**

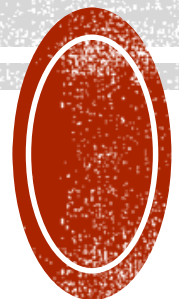

**DATE: 12-17 JUNE 2017**

**PLACE: RUSSIA / VITYAZEVO RESORT / ANAPA**

The information on Anapa...

Anapa is located in a southwest part of Krasnodar territory, on a joint of the Big Caucasus and peninsula Taman. It a surprising variety of a landscape speaks territory of a resort: from the Caucasian foothills covered with the mixed wood, up to a flat plateau on which ancient Anapa is located, and the low plains Taman alternating with sea estuaries.

All this a natural variety unites Black sea along which coast, the resort is stretched more than on 80 kms. The sea at Anapa the most non-polluting in the Black Sea pool. Anapa it: 40 kms of sandy beaches; a curative climate simultaneously and soft Mediterranean;



The most valuable medical hydrosulphuric dirties, dirties of the "volcanos", four types of curative underground mineral waters for medical and drink, hydrosulphuric, iodic, bromic mineral waters and brines for baths, thousand hectares of vineyards, 176 medical and improving establishments





**VENUE:**  
**PROSPECT YUZHNYI 20, VITYAZEVO RESORT ,**  
**SPORTHALL “LOK VITYAZ”**

**MODERN SPORT COMPLEX**  
**CAGE \* RING \* TATAMI \* TATAMI**





## ORGANIZATIONS:

- INTERNATIONAL ORIENTAL MARTIAL ARTS FEDERATION
- FEDERATIONS MMA OF RUSSIA
- FEDERATION ORIENTAL OF RUSSIA

## JUDGES AND REFEREES

Those who are Interested in participating as judges and referees should be informed, that they are going to attend a seminar.

All Delegations are obligated to bring at least one (1) Judge or referee.

## CONDITIONS FOR PARTICIPATION

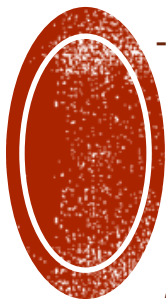

- a **medical attest.**

- **Start fee:** Fighters of any styles and organizations, with **starting fees** (Registration till 20 May): 30 € for each style.

*Sportsmen registered after 20 May will pay 35 €.*

**Application statement send on e-mail:**

***[mma1russia@gmail.com](mailto:mma1russia@gmail.com)***

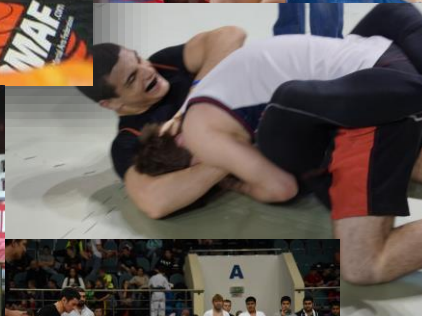

## STYLES AND AGES

- MMA-ELIT (MIX-FIGHT)

Class	Age	Weight, kg								
Man	18-35	-57	-61	-66	-71	-77	-84	-93	+ 93	
Junior	18-20	-61	-71	-77	-84	-93	+ 93			
Woman	18-35	-50	-54	-60	-68	-76	+76			

- SHOOT-FIGHT (THAI-FIGHT)

Class	Age	Weight, kg									
Adults, Male	18-35	57	60	64	68	72	76	80	90	+90	
Adults, Female	18-35	50	54	60	68	76	+76				
Juniors. Male	16-17	57	60	64	68	72	76	80	90	+90	
Juniors, Female	16-17	51	57	64	76	+76					
Cadets, Male	14 -15	51	54	57	60	64	68	72	80	+80	
Cadets, Female	14 - 15	48	54	60	68	+68					
Boys	12 - 13	39	42	45	48	51	54	57	60	64	+64
Girls	12 - 13	39	45	51	60	+60					

- MMA-SAFE SZ (GI) / (NO GI)

Division	age	Weight, kg									
Adults, Male	18-35	57	60	64	68	72	76	80	90	+90	
Adults, Female	18-35	54	60	68	76	+76					
Junior, male	16-17	57	60	64	68	72	76	80	90	+90	
Junior, female	16-17	51	57	64	76	+76					
Junior, male	14 -15	51	54	57	60	64	68	72	80	+80	
Junior, female	14 - 15	48	54	60	68	+68					
Cadets, male	12 - 13	39	42	45	48	51	54	57	60	64	+64
Cadets, female	12 - 13	39	45	51	60	+60					

- MMA-TACTIC (GRAPPLING) GI / NO GI

Division	Age	Weight, kg							
Adults, male	18-35	-60	-65	-70	-75	-80	-85	-90	+90
Adults, female	18-35	-55	-60	-65	-70	-75	+75		
Junior, male	16-17	-50	-55	-60	-65	-70	-75	-80	+85
Junior, female	16-17	-45	-50	-55	-60	-65	-70	+70	
Junior, male	14-15	-40	-45	-50	-55	-60	-65	-70	+70
Junior, female	14-15	-40	-45	-50	-55	-60	-65	+65	
Cadets, male	12-13	-35	-40	-45	-50	-55	-60	-65	+65
Girls	12-13	-35	-40	-45	-50	-55	-60	-60	
Boys	10-11	-30	-35	-40	-45	-50	-55	+55	

### Boys of 8-9 years as game form



## ▪ MMA-LIGHT (LIGHT-FIGHT)

Division	Age	Weight, kg									
Junior Male	16-17	-51	-56	-60	-65	-71	-78	-86	+86		
Junior Female	16-17	-51	-57	-64	-72	+72					
Junior Male	14-15	-39	-42	-46	-50	-55	-60	-65	-70	-75	<b>+75</b>
Junior Female	14-15	-48	-54	-60	-68	+68					
Cadets Male	12-13	-36	-39	-42	-46	-50	-55	-60	-65	+65	
Cadets Female	12-13	-39	-45	-51	-60	+60					
Boys	10-11	-30	-33	-36	-39	-42	-46	-50	-55	+55	
Girls	10-11	-30	-33	-36	-39	-42	-46	+46			

## PRELIMINARY PROGRAM

<b><u>12 June:</u></b>	<b>Arrival of the Teams Registration, Weight Control and Medical Examinations</b>
<b><u>13 June:</u></b>	Arrival of the Teams 13.00-18.00 Registration, Weight Control and Medical Examinations
<b><u>14 June:</u></b>	10.00 Judges Seminar 12.00 Master class 15.00 Meeting Representative
<b><u>15 June:</u></b>	10.00 Competition
<b><u>16 June</u></b>	10.00 Competition 16.00 Award Ceremony 17.00 Gala Finals
<b><u>17 June</u></b>	Depart of team





## PRIZES:

1<sup>ST</sup>, 2<sup>ND</sup> , 3<sup>RD</sup>

PLACES: MEDAL, DIPLOMA



# ACCOMMODATION

**HOTEL (Level \*\*\*).**

**All standard rooms have:**

**shower cabin, TV, conditioner, swimming pool, wi-fi**

**Prices** 25,-EUR/person/night in triple-room (breakfast/DINNER)

30,-EUR/person/night in double-room (breakfast/DINNER)



## **TRANSFER**

Airport "Vityazevo", city **ANAPA** (10 km to the sport hall and hotel)

Airport "Pashkovskiy", city Krasnodar (169 km to the sport hall and hotel)

Airport "Gelendzhik" (98 km to the sport hall and hotel)

***Transfer cost on demand.***

ALL QUESTIONS TO THE E-MAIL: [MMA1RUSSIA@GMAIL.COM](mailto:MMA1RUSSIA@GMAIL.COM)

OR PH. +7 495 789 15 00

# WELCOME!!!